

Patient report

Bio-Rad DATE: 07/06/2019
D-10 TIME: 04:15 PM
S/N: #DJ4I016123 Software version: 4.20-2
Sample ID: 10480210
Injection date 07/06/2019 03:59 PM
Injection #: 20 Method: HbA1c
Rack #: --- Rack position: 1

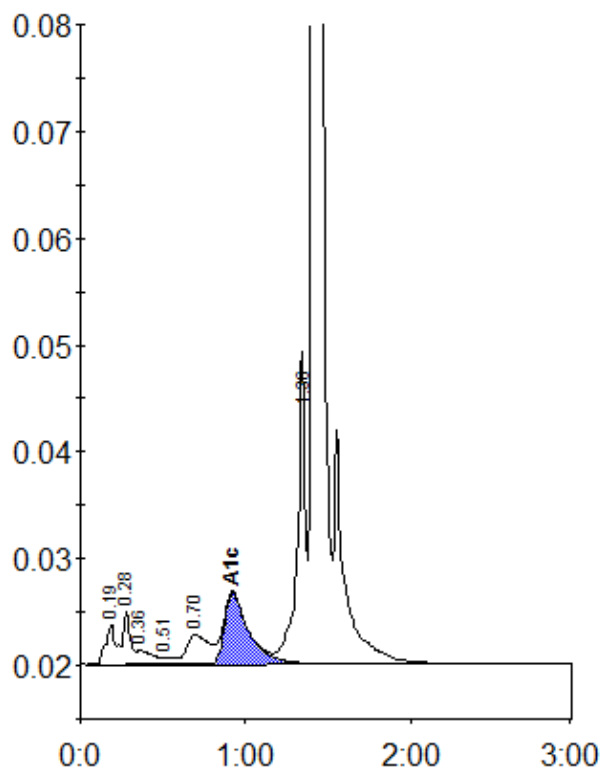

Peak table - ID: 10480210

Peak	R.time	Height	Area	Area %
A1a	0.19	3771	13571	0.8
A1b	0.28	4988	16911	1.0
Unknown	0.36	1357	9458	0.6
F	0.51	633	2652	0.2
LA1c/CHb-1	0.70	2743	26465	1.6
A1c	0.92	6675	68639	5.8
P3	1.36	27476	101331	6.0
A0	1.41	529879	1450832	85.9
Total Area:		1689860		

Concentration:	%
A1c	5.8